

Patient report

Bio-Rad DATE: 09/11/2019
D-10 TIME: 05:49 PM
S/N: #DJ4I016123 Software version: 4.30-2
Sample ID: 10582614
Injection date 09/11/2019 05:28 PM
Injection #: 31 Method: HbA1c
Rack #: --- Rack position: 3

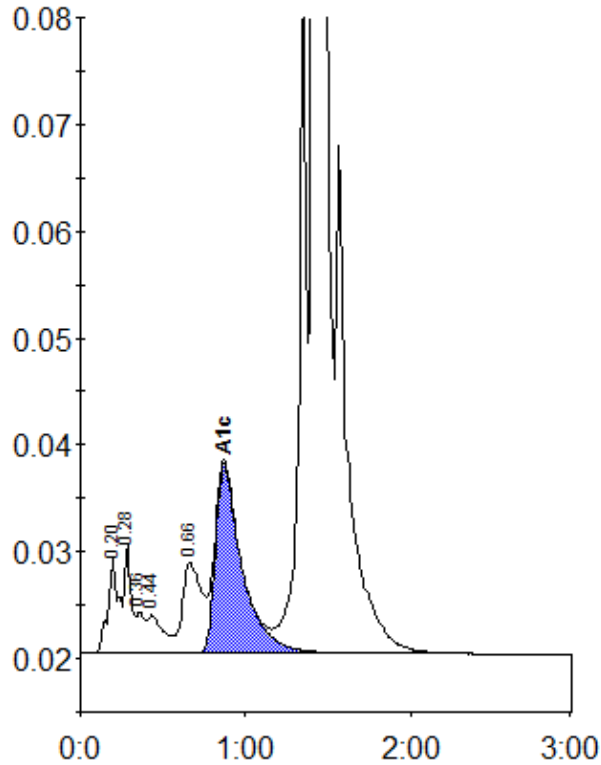

Peak table - ID: 10582614

Peak	R.time	Height	Area	Area %
A1a	0.20	9007	40850	1.1
A1b	0.28	10085	28254	0.8
Unknown	0.36	3823	13880	0.4
F	0.44	3540	22700	0.6
LA1c/CHb-1	0.66	8442	68324	1.8
A1c	0.87	17735	198343	7.0
P3	1.36	63604	209680	5.6
A0	1.41	922496	3135567	84.3
Total Area:		3717596		

Concentration:	%
A1c	7.0